EN

Product information sheet

HELIKA®
Inspired by slow living

SQS100

Single bowl SILICSANA® composite granite kitchen sink

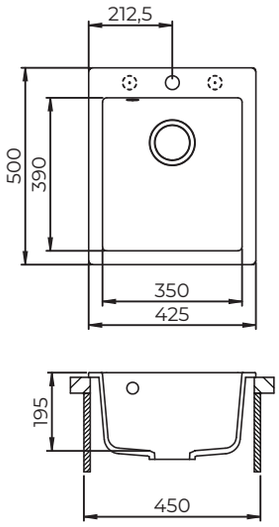

Brand	HELIKA
Line	Simplex
Country of origin	LITHUANIA

Technical Information

Recommended min. cabinet	45 cm
Installation type	Topmount
Reversible	No
Bowl configuration	One Bowl
Sink dimensions	425 x 500 mm
Bowl dimensions	350 x 390 mm
Bowl depth	195 mm
Material	SILICSANA artificial granite
Tray	No
Drilled hole for accessories	No | 1 fully drilled hole
Drain size	Ø90 mm
Overflow	Round, Ø30 mm
Net weight	6,7 kg

Available colors

Code	Color
SQS100-110	Beige
SQS100-111	Silica
SQS100-113	Blanched almond
SQS100-114	Mocha warm
SQS100-202	Alumetallic
SQS100-220	Argent
SQS100-222	Graphite
SQS100-601	Black metallic
SQS100-710	Alba

Included with product

Installation and care instructions
Top Mounting Clips
Strainer AQF-001V HELIKA (W) or AQF-002V HELIKA (AW) or AQL-002V HELIKA (AWP) | Country of origin: Italy
Gross weight: 10,2 kg

Warranty

The manufacturer is liable for manufacturing and material defects of an item during a 15-year guarantee period.

CE

UAB COMPOTEXA Taikos pr. 88A, LT-51183 Kaunas, Lithuania | +370 618 61362 | info@compotexa.com | www.helika-sinks.com